

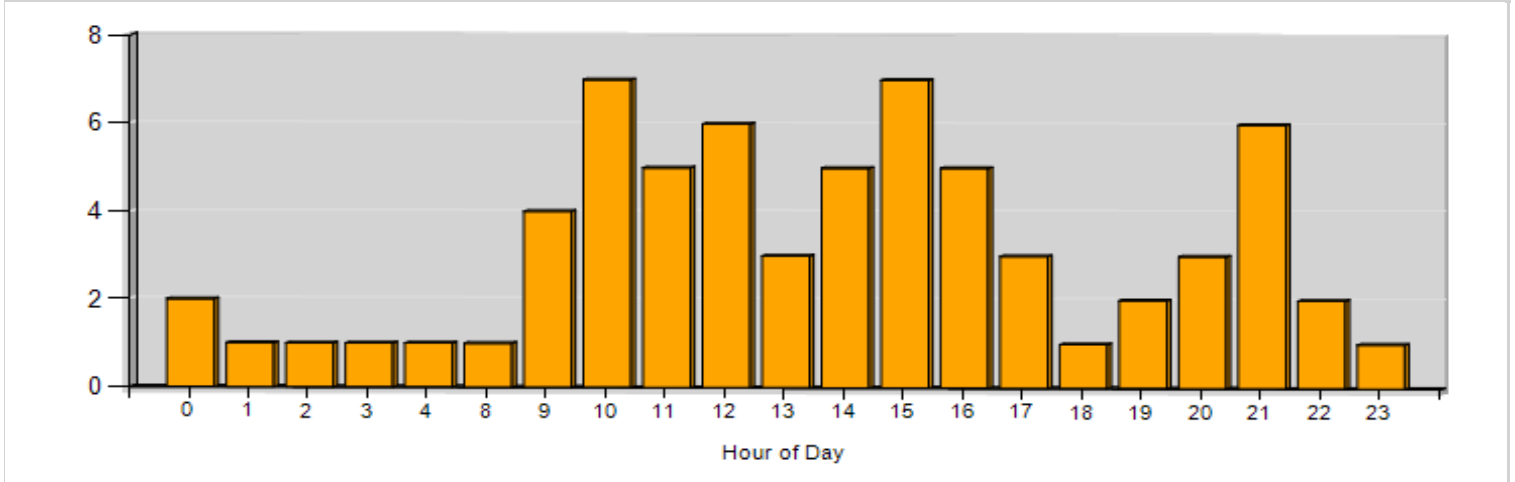

# UCNJ Total Dispatches

Period: 12/1/2017 to 12/31/2017

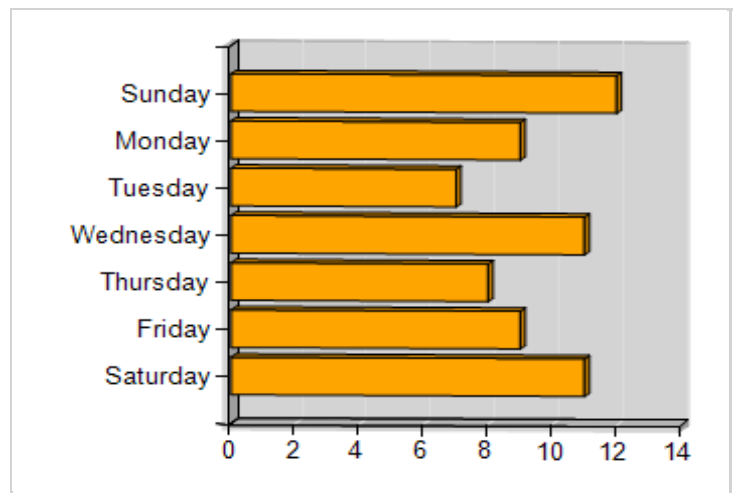
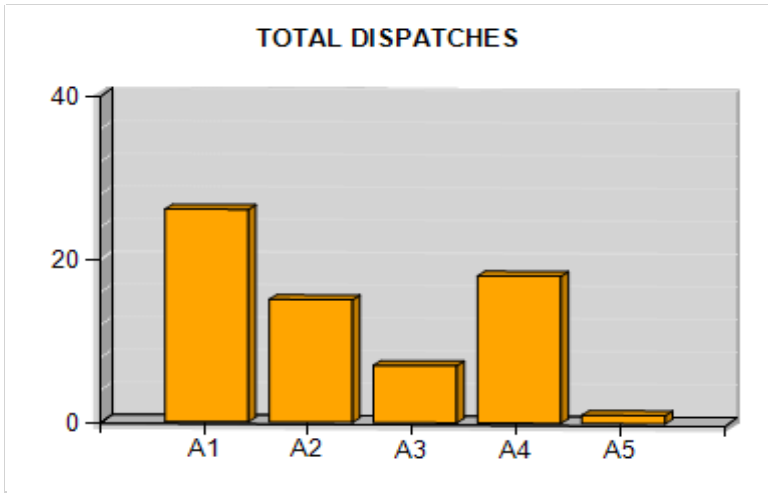

|    | Out of Chute 90th %  | Out of Chute AVG |
|----|----------------------|------------------|
| A1 | 00:03:07             | 00:01:56         |
| A2 | 00:03:06             | 00:01:22         |
| A3 | 00:02:48             | 00:01:23         |
| A4 | 00:04:46             | 00:02:20         |
| A5 | 00:00:07             | 00:00:07         |
|    | <b>AVG: 00:01:26</b> |                  |

|    | Response Time 90th % | Response Time AVG |
|----|----------------------|-------------------|
| A1 | 00:09:27             | 00:06:35          |
| A2 | 00:09:02             | 00:05:21          |
| A3 | 00:08:20             | 00:06:16          |
| A4 | 00:09:28             | 00:06:22          |
| A5 | 00:20:26             | 00:20:26          |
|    | <b>AVG: 00:09:00</b> |                   |

|              | A1        | A2        | A3       | A4        | A5       | TOTAL     | Unavailable Units |
|--------------|-----------|-----------|----------|-----------|----------|-----------|-------------------|
| Roselle Park | 26        | 15        | 7        | 18        | 1        | 67        | 4                 |
| <b>TOTAL</b> | <b>26</b> | <b>15</b> | <b>7</b> | <b>18</b> | <b>1</b> | <b>67</b> |                   |



## UCNJ Unavailable Unit Details

Period: 12/1/2017 to 12/31/2017

| Call In Queue       | Incident #  | Response #  | Address Location               | City         | Radio Name | Agency | Dest Location | Unit Dispo             | Reason Unavailable                 |
|---------------------|-------------|-------------|--------------------------------|--------------|------------|--------|---------------|------------------------|------------------------------------|
| 12/06/2017 05:01:03 | 2017-039789 | 2017-069718 | 501 Valley Rd                  | Roselle Park | CrEMS1     |        |               | Hand Off Other Agency  | A4 already on call in Roselle Park |
| 12/15/2017 06:33:04 | 2017-040832 | 2017-071522 | 76 E Westfield Ave             | Roselle Park | CrEMS2     |        |               | Hand Off Other Agency  | A4 on mutual aid call in Linden    |
| 12/22/2017 18:53:52 | 2017-041766 | 2017-073276 | Sheridan Ave / E Westfield Ave | Roselle Park | Ra870      |        |               | Reassigned By Dispatch | A1 & A2 both on mutual aid calls   |
| 12/29/2017 21:53:41 | 2017-042610 | 2017-074785 | 354 W Clay Ave                 | Roselle Park | CrEMS1     |        |               | No Crew Available      | A2 responded and handled call      |



# UCNJ Total Dispatches

Period: 11/1/2017 to 11/30/2017

TOTAL DISPATCHES

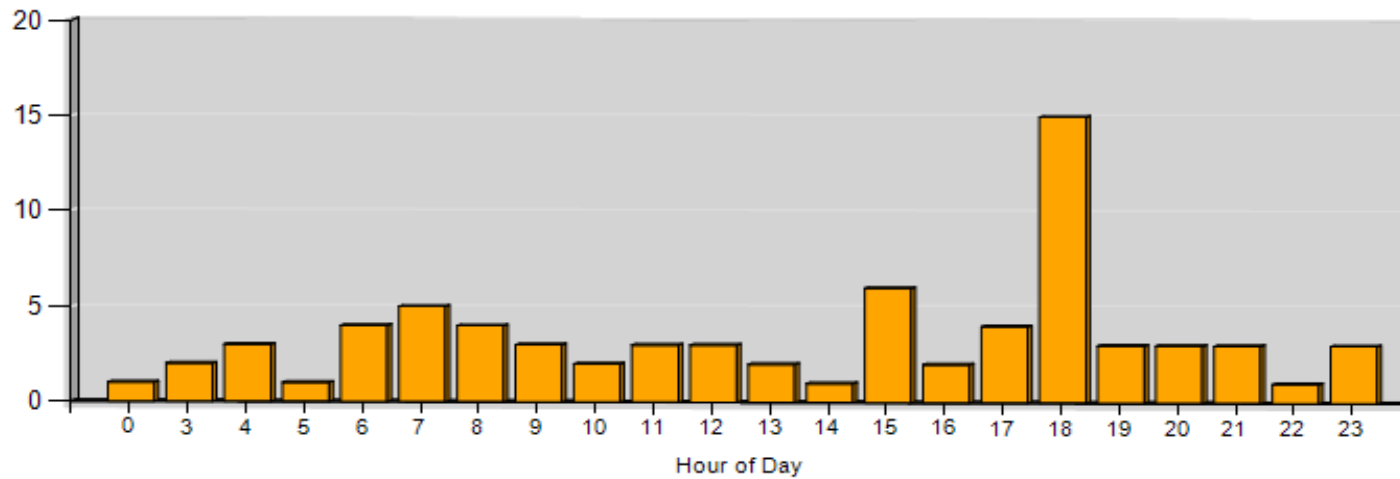
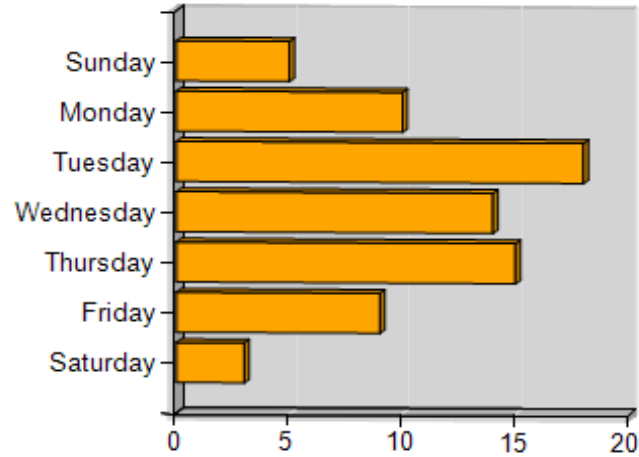
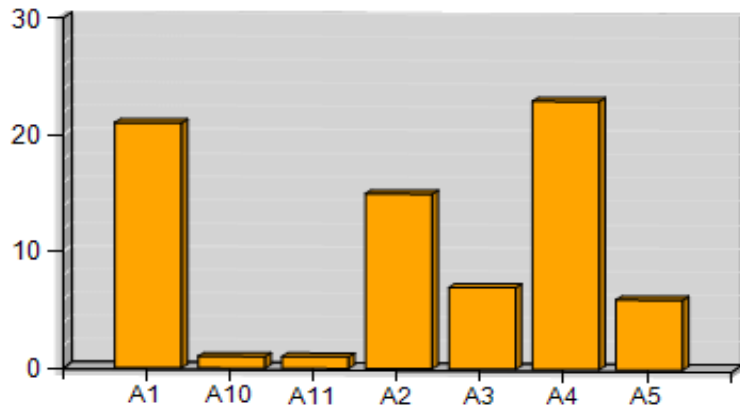

|     | Out of Chute 90th % | Out of Chute AVG |     | Response Time 90th % | Response Time AVG |
|-----|---------------------|------------------|-----|----------------------|-------------------|
| A1  | 00:02:29            | 00:01:14         | A1  | 00:08:27             | 00:05:13          |
| A10 | 00:00:00            | 00:00:00         | A10 | 00:00:00             | 00:00:00          |



# UCNJ Total Dispatches

Period: 11/1/2017 to 11/30/2017

|     |          |                      |
|-----|----------|----------------------|
| A11 | 00:01:27 | 00:01:27             |
| A2  | 00:03:26 | 00:01:44             |
| A3  | 00:03:27 | 00:02:16             |
| A4  | 00:04:46 | 00:02:28             |
| A5  | 00:03:38 | 00:01:41             |
|     |          | <b>AVG: 00:01:48</b> |

|     |          |                      |
|-----|----------|----------------------|
| A11 | 00:08:29 | 00:08:29             |
| A2  | 00:09:08 | 00:06:10             |
| A3  | 00:06:32 | 00:04:56             |
| A4  | 00:08:54 | 00:06:20             |
| A5  | 00:27:13 | 00:14:25             |
|     |          | <b>AVG: 00:07:36</b> |

|              | A1 | A10 | A11 | A2 | A3 | A4 | A5 | TOTAL | Unavailable Units |
|--------------|----|-----|-----|----|----|----|----|-------|-------------------|
| Roselle Park | 21 | 1   | 1   | 15 | 7  | 23 | 6  | 74    | 4                 |
| <b>TOTAL</b> | 21 | 1   | 1   | 15 | 7  | 23 | 6  | 74    |                   |



| Call In Queue       | Incident #  | Response #  | Address Location            | City         | Radio Name | Agency | Dest Location     | Unit Dispo             | Status of County   |
|---------------------|-------------|-------------|-----------------------------|--------------|------------|--------|-------------------|------------------------|--|
| 11/05/2017 08:52:52 | 2017-036140 | 2017-063117 | W Westfield Ave / Locust St | Roselle Park | CrEMS3     |        |                   | Hand Off Other Agency  | Already on a call in Roselle Park  |
| 11/17/2017 23:40:51 | 2017-037634 | 2017-065752 | Locust St / W Grant Ave     | Roselle Park | CrEMS1     |        |                   | Reassigned By Dispatch | Already on a call in Roselle Park  |
| 11/17/2017 23:40:51 | 2017-037634 | 2017-065753 | Locust St / W Grant Ave     | Roselle Park | CrEMS2     |        | Overlook Hospital | Hand Off Other Agency  | Same incident as above   |
| 11/27/2017 12:17:57 | 2017-038764 | 2017-067863 | E Westfield Ave / Union Rd  | Roselle Park | Ra870      |        |                   | Cancelled              | County unit responded to this call<br>Primary county unit was on a mutual aid<br>call in Elizabeth |



# UCNJ Total Dispatches

Period: 10/1/2017 to 10/31/2017

### TOTAL DISPATCHES

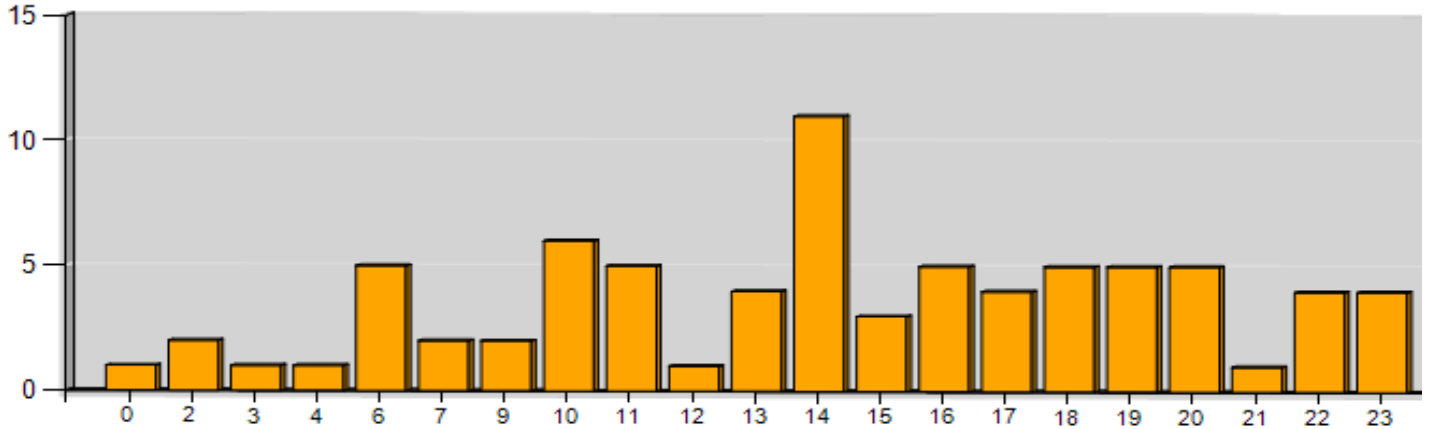
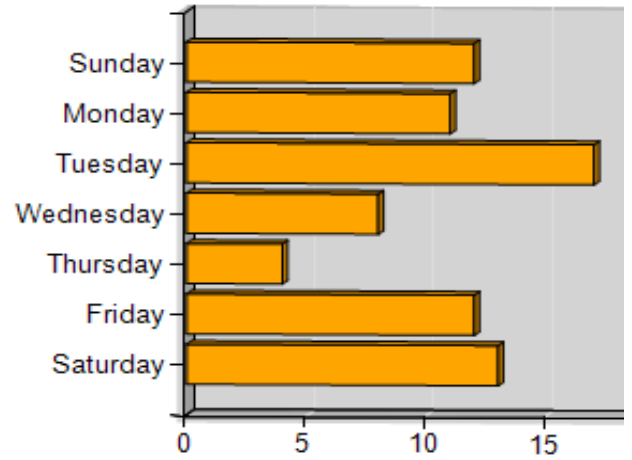
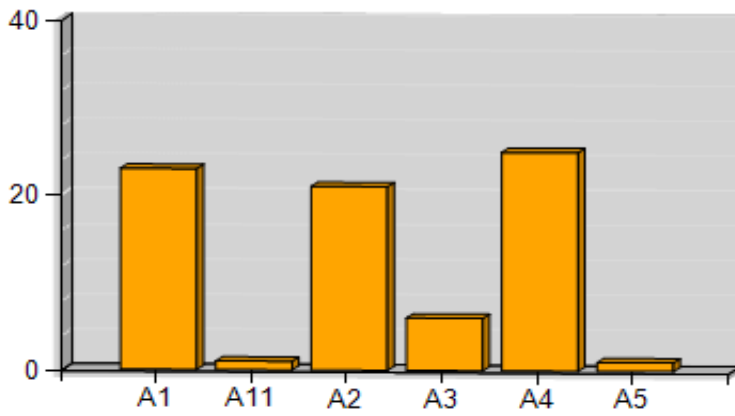

Hour of Day

|                      |          |          |                     |          |          |
|----------------------|----------|----------|---------------------|----------|----------|
| A11                  | 00:02:08 | 00:02:08 | A11                 | 00:14:25 | 00:14:25 |
| A2                   | 00:03:47 | 00:01:48 | A2                  | 00:06:15 | 00:04:12 |
| A3                   | 00:02:53 | 00:01:54 | A3                  | 00:13:00 | 00:07:47 |
| A4                   | 00:04:38 | 00:02:19 | A4                  | 00:08:28 | 00:06:09 |
| A5                   | 00:00:00 | 00:00:00 |                     | 00:42:05 |          |
| <b>AVG: 00:01:40</b> |          |          | <b>AVG: 0:07:37</b> |          |          |

|              | A1        | A11      | A2        | A3       | A4        | A5       | TOTAL     | Unavailable Units |
|--------------|-----------|----------|-----------|----------|-----------|----------|-----------|-------------------|
| Roselle Park | 23        | 1        | 21        | 6        | 25        | 1        | 77        | 7                 |
| <b>TOTAL</b> | <b>23</b> | <b>1</b> | <b>21</b> | <b>6</b> | <b>25</b> | <b>1</b> | <b>77</b> |                   |



# UCNJ Unavailable Unit Details

Period: 10/1/2017 to 10/31/2017

| Call In Queue       | Incident #  | Response #  | Address Location    | City         | Radio Name | Agency                  | Dest Location | Unit Dispo             | Inc Cancel Reason  |
|---------------------|-------------|-------------|---------------------|--------------|------------|-------------------------|---------------|------------------------|--|
| 10/02/2017 13:20:06 | 2017-032010 | 2017-055714 | 57 W Grant Ave      | Roselle Park | Cr19       |                         |               | Reassigned By Dispatch | These 3 units were assigned to the same call, Cranford EMS responded to call and patient refused medical aid. 4 County ambulances already on calls |
| 10/02/2017 13:20:06 | 2017-032010 | 2017-055722 | 57 W Grant Ave      | Roselle Park | CrEMS2     |                         |               | RMA                    |  |
| 10/02/2017 13:20:06 | 2017-032010 | 2017-055712 | 57 W Grant Ave      | Roselle Park | Ra870      |                         |               | Reassigned By Dispatch |  |
| 10/07/2017 23:16:02 | 2017-032684 | 2017-056891 | 52 E Grant Ave      | Roselle Park | Cr19       |                         |               | RMA                    | Cranford responded and patient refused medical aid. County Ambulance already on a call in Roselle Park   |
| 10/17/2017 00:41:45 | 2017-033758 | 2017-058765 | 828 Locust St       | Roselle Park | CrEMS1     |                         |               | Hand Off Other Agency  | Cranford responded and patient refused medical aid. County Ambulance already on a call in Roselle Park   |
| 10/20/2017 14:28:12 | 2017-034199 | 2017-059574 | 240 E Westfield Ave | Roselle Park | Cr19       |                         |               | Cancelled              | Cranford was cancelled and County Ambulance responded to call  |
| 10/22/2017 03:58:00 | 2017-034389 | 2017-059920 | 124 Williams St     | Roselle Park | PL1271     | Plainfield Rescue Squad |               | Reassigned By Dispatch | County Ambulance responded and handled call this was a computer entry error  |



# UCNJ Unavailable Unit Detail Report

Period: 9/1/2017 to 9/30/2017

| Call In Queue       | Incident #  | Response #  | Address Location    | City         | Radio Name | Agency | Dest Location                 | Unit Dispo             | Inc Cancel Reason | Reason for Mutual Aid Response  |
|---------------------|-------------|-------------|---------------------|--------------|------------|--------|-------------------------------|------------------------|-------------------|---|
| 09/04/2017 20:56:55 | 2017-028803 | 2017-050212 | 520 Elm St          | Roselle Park | CrEMS3     |        |                               | Reassigned By Dispatch |                   | This is the same call and County BLS A4 was already onscene with multiple patients.       |
| 09/04/2017 20:56:55 | 2017-028803 | 2017-050213 | 520 Elm St          | Roselle Park | CrEMS1     |        | Trinitas Williamson St Campus | Cleared By IC          |                   | Needed mutual aid for assistance Cranford EMS1 responded                                  |
| 09/07/2017 17:22:15 | 2017-029139 | 2017-050820 | 149 Camden St       | Roselle Park | Ra870      |        |                               | Reassigned By Dispatch |                   | County BLS units A2 was at Overlook and A1 was in Elizabeth.                              |
| 09/07/2017 17:22:15 | 2017-029139 | 2017-050822 | 149 Camden St       | Roselle Park | Cr19       |        |                               | Reassigned By Dispatch |                   | Had to contact 2 towns to get an ambulance to respond Cranford EMS 3 responded            |
| 09/07/2017 17:22:15 | 2017-029139 | 2017-050823 | 149 Camden St       | Roselle Park | CrEMS3     |        |                               | RMA                    |                   | Patient did not want to go to hospital Patient refused medical aid                        |
| 09/07/2017 20:42:15 | 2017-029161 | 2017-050856 | 568 W Westfield Ave | Roselle Park | Ra870      |        |                               | Other                  |                   | County BLS A4 already on a call in Roselle Park   |
| 09/18/2017 15:18:04 | 2017-030389 | 2017-052827 | 527 Amsterdam Ave   | Roselle Park | Ra870      |        |                               | Reassigned By Dispatch |                   | County BLS A3 responded to this call once cleared from the hospital from another call     |
| 09/18/2017 15:18:04 | 2017-030389 | 2017-052828 | 527 Amsterdam Ave   | Roselle Park | Ra870      |        |                               | No Crew Available      |                   | They were closer that other mutual aid units  |
| 09/24/2017 09:33:18 | 2017-031025 | 2017-053964 | 632 Chester Ave     | Roselle Park | Ra870      |        |                               | No Crew Available      |                   | County BLS A1 on a call in Linden, Called 2 towns to get a response                       |
| 09/24/2017 09:33:18 | 2017-031025 | 2017-053965 | 632 Chester Ave     | Roselle Park | Cr19       |        |                               | Hand Off Other Agency  |                   | Cranford 19 responded to call   |
| 09/25/2017 00:46:14 | 2017-031128 | 2017-054163 | 500 W Collax Ave    | Roselle Park | Ra870      |        |                               | Reassigned By Dispatch |                   | County BLS A4 on a call in Union, Roselle Fire EMS responded patient was not transported  |
| 09/26/2017 10:08:59 | 2017-031283 | 2017-054412 | 110 E Westfield Ave | Roselle Park | Cr19       |        |                               | Hand Off Other Agency  |                   | County BLS A1 already on a call in Roselle Park, 2 other County BLS units on other calls. |





## UCNJ Total Dispatches

Period: 9/1/2017 to 9/30/2017

|    | Out of Chute<br>90th % | Out of Chute<br>AVG |    | Response Time<br>90th % | Response Time<br>AVG |
|----|------------------------|---------------------|----|-------------------------|----------------------|
| A1 | 00:03:11               | 00:01:51            | A1 | 00:08:35                | 00:05:53             |
| A2 | 00:02:45               | 00:01:18            | A2 | 00:07:35                | 00:04:59             |
| A3 | 00:03:12               | 00:01:47            | A3 | 00:07:37                | 00:05:18             |
| A4 | 00:04:27               | 00:02:10            | A4 | 00:11:46                | 00:07:09             |
| A5 | 00:04:26               | 00:02:25            | A5 | 00:27:22                | 00:17:42             |
| A6 | 00:00:00               | 00:00:00            | A6 | 00:00:01                | 00:00:01             |
|    | <b>AVG: 00:01:35</b>   |                     |    | <b>AVG: 00:06:50</b>    |                      |

  

|              | A1        | A2        | A3       | A4        | A5       | A6       | TOT       | Unavailable |
|--------------|-----------|-----------|----------|-----------|----------|----------|-----------|-------------|
| Roselle Park | 31        | 32        | 9        | 19        | 3        | 1        | 95        | 12          |
| <b>TOTAL</b> | <b>31</b> | <b>32</b> | <b>9</b> | <b>19</b> | <b>3</b> | <b>1</b> | <b>95</b> |             |



## UCNJ Total Dispatches

Period: 8/1/2017 to 8/31/2017

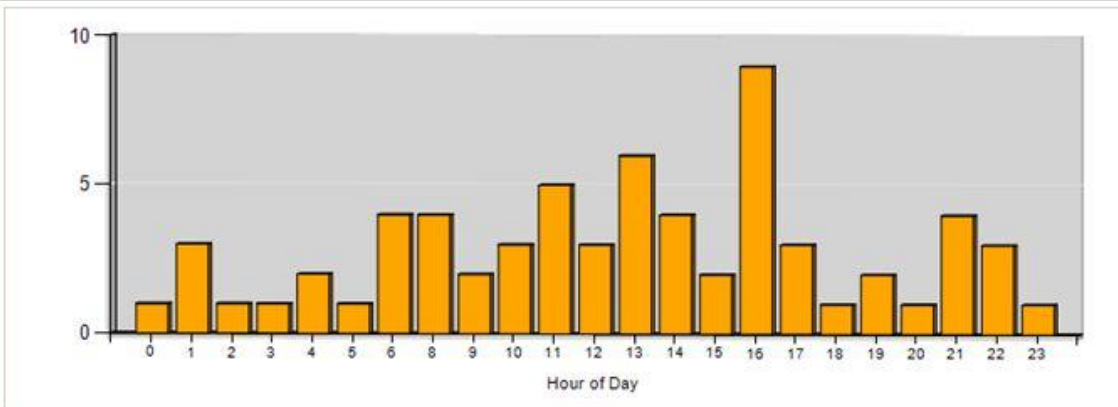

|     | Out of Chute<br>90th % | Out of Chute<br>AVG |     | Response<br>Time 90th % | Response<br>Time AVG |
|-----|------------------------|---------------------|-----|-------------------------|----------------------|
| A1  | 00:03:46               | 00:02:09            | A1  | 00:09:24                | 00:05:41             |
| A11 | 00:00:05               | 00:00:05            | A11 | 00:03:44                | 00:03:44             |
| A2  | 00:03:27               | 00:02:01            | A2  | 00:05:48                | 00:05:06             |
| A3  | 00:02:02               | 00:01:38            | A3  | 00:07:27                | 00:05:20             |
| A4  | 00:03:31               | 00:02:14            | A4  | 00:09:03                | 00:06:41             |
| A6  | 00:05:42               | 00:05:42            | A6  | 00:24:40                | 00:24:40             |
|     | <b>AVG:</b>            | <b>00:02:18</b>     |     | <b>AVG:</b>             | <b>00:08:32</b>      |

|              | A1        | A11      | A2        | A3       | A4        | A6       | TOTAL     | Unavailable |
|--------------|-----------|----------|-----------|----------|-----------|----------|-----------|-------------|
| Roselle Park | 21        | 2        | 11        | 9        | 22        | 1        | 66        | 1           |
| <b>TOTAL</b> | <b>21</b> | <b>2</b> | <b>11</b> | <b>9</b> | <b>22</b> | <b>1</b> | <b>66</b> |             |