

BOROUGH OF KENILWORTH
COUNTY OF UNION

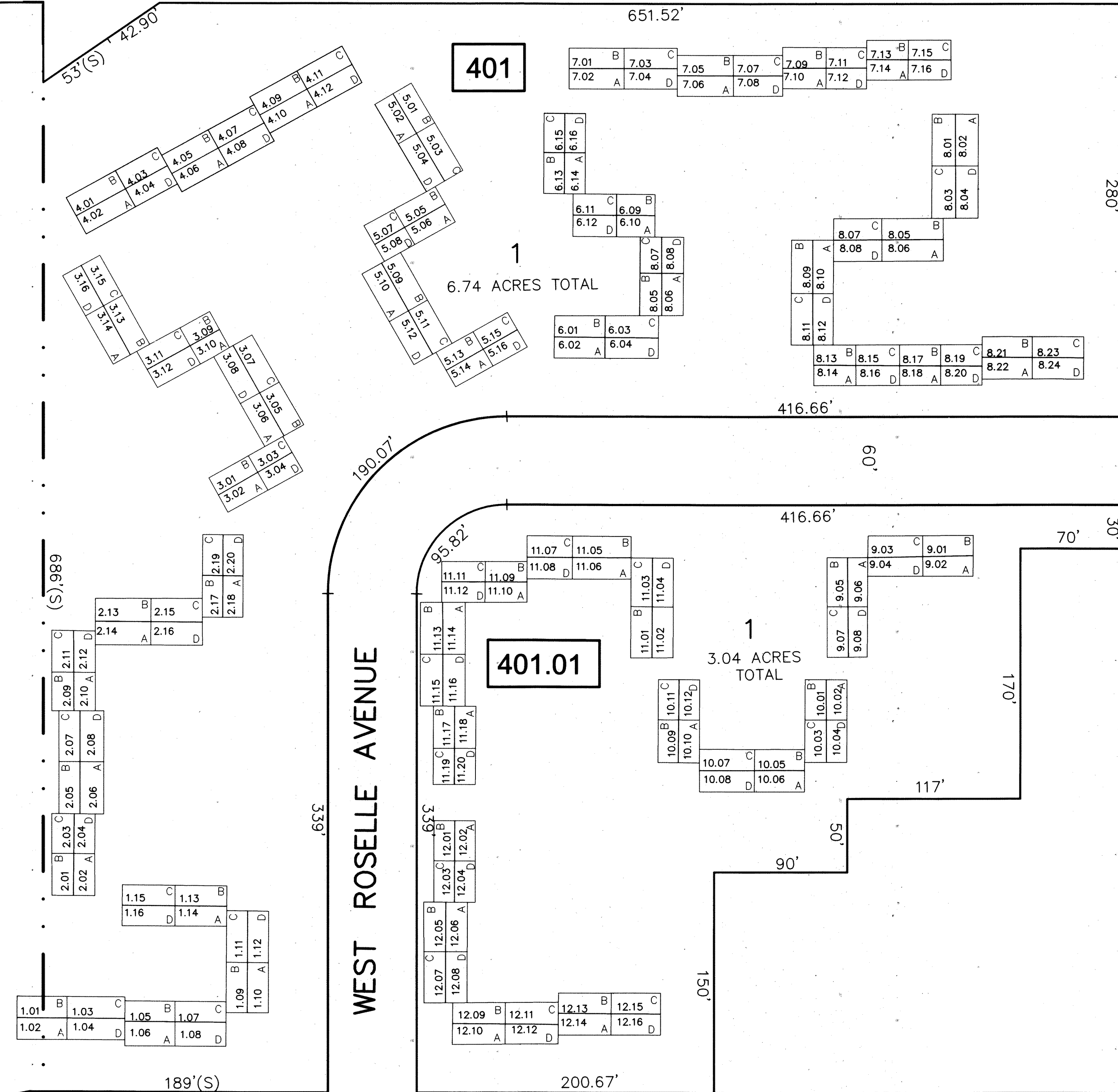

PINE STREET

HAZEL STREET
SHEET 4.1

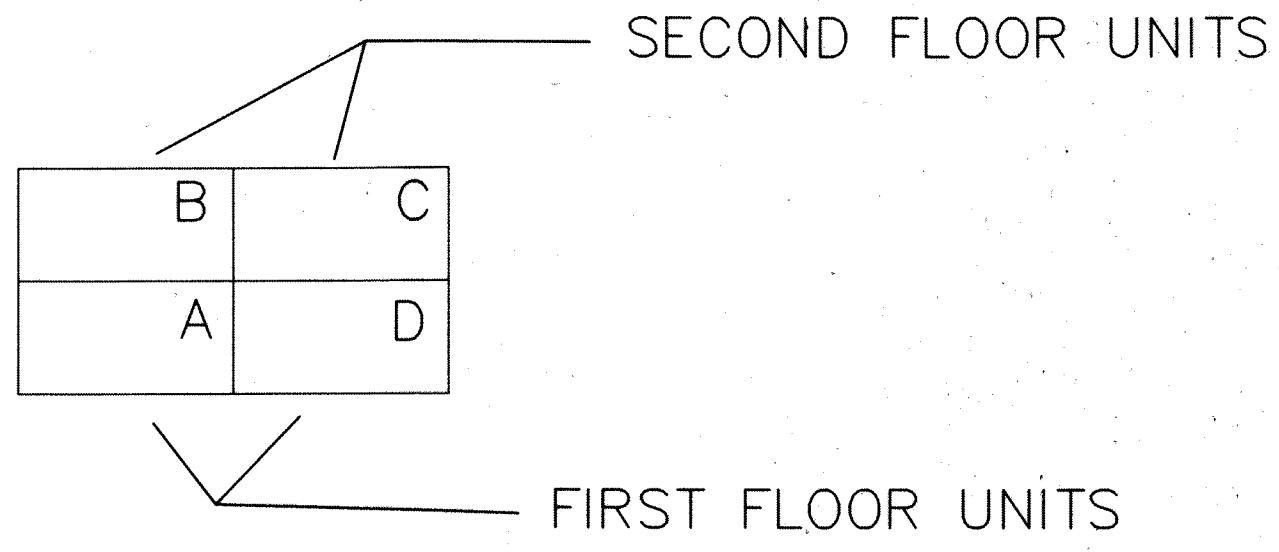

Block 401			
Lot 1.01	876 S.F.	Lot 3.13	876 S.F.
Lot 1.02	915 S.F.	Lot 3.14	915 S.F.
Lot 1.03	915 S.F.	Lot 3.15	915 S.F.
Lot 1.04	876 S.F.	Lot 3.16	876 S.F.
Lot 1.05	736 S.F.	Lot 4.01	876 S.F.
Lot 1.06	915 S.F.	Lot 4.02	915 S.F.
Lot 1.07	915 S.F.	Lot 4.03	915 S.F.
Lot 1.08	1016 S.F.	Lot 4.04	876 S.F.
Lot 1.09	876 S.F.	Lot 4.05	876 S.F.
Lot 1.10	915 S.F.	Lot 4.06	915 S.F.
Lot 1.11	915 S.F.	Lot 4.07	915 S.F.
Lot 1.12	876 S.F.	Lot 4.08	876 S.F.
Lot 1.13	876 S.F.	Lot 4.09	876 S.F.
Lot 1.14	915 S.F.	Lot 4.10	915 S.F.
Lot 1.15	915 S.F.	Lot 4.11	915 S.F.
Lot 1.16	876 S.F.	Lot 4.12	876 S.F.
Lot 2.01	672 S.F.	Lot 5.01	876 S.F.
Lot 2.02	711 S.F.	Lot 5.02	876 S.F.
Lot 2.03	711 S.F.	Lot 5.03	915 S.F.
Lot 2.04	672 S.F.	Lot 5.04	876 S.F.
Lot 2.05	876 S.F.	Lot 5.05	672 S.F.
Lot 2.06	915 S.F.	Lot 5.06	711 S.F.
Lot 2.07	915 S.F.	Lot 5.07	711 S.F.
Lot 2.08	876 S.F.	Lot 5.08	672 S.F.
Lot 2.09	876 S.F.	Lot 5.09	876 S.F.
Lot 2.10	915 S.F.	Lot 5.10	915 S.F.
Lot 2.11	711 S.F.	Lot 5.11	915 S.F.
Lot 2.12	876 S.F.	Lot 5.12	876 S.F.
Lot 2.13	876 S.F.	Lot 5.13	672 S.F.
Lot 2.14	915 S.F.	Lot 5.14	711 S.F.
Lot 2.15	915 S.F.	Lot 5.15	711 S.F.
Lot 2.16	876 S.F.	Lot 5.16	672 S.F.
Lot 2.17	672 S.F.	Lot 6.01	876 S.F.
Lot 2.18	711 S.F.	Lot 6.02	915 S.F.
Lot 2.19	711 S.F.	Lot 6.03	915 S.F.
Lot 2.20	672 S.F.	Lot 6.04	876 S.F.
Lot 3.01	672 S.F.	Lot 6.05	672 S.F.
Lot 3.02	711 S.F.	Lot 6.06	711 S.F.
Lot 3.03	711 S.F.	Lot 6.07	711 S.F.
Lot 3.04	672 S.F.	Lot 6.08	672 S.F.
Lot 3.05	876 S.F.	Lot 6.09	672 S.F.
Lot 3.06	915 S.F.	Lot 6.10	711 S.F.
Lot 3.07	915 S.F.	Lot 6.11	711 S.F.
Lot 3.08	876 S.F.	Lot 6.12	672 S.F.
Lot 3.09	672 S.F.	Lot 6.13	672 S.F.
Lot 3.10	711 S.F.	Lot 6.14	711 S.F.
Lot 3.11	711 S.F.	Lot 6.15	711 S.F.
Lot 3.12	672 S.F.	Lot 6.16	672 S.F.

Block 401.01			
Lot 9.01	876 S.F.	Lot 12.09	876 S.F.
Lot 9.02	915 S.F.	Lot 12.10	915 S.F.
Lot 9.03	915 S.F.	Lot 12.11	915 S.F.
Lot 9.04	876 S.F.	Lot 12.12	876 S.F.
Lot 9.05	876 S.F.	Lot 12.13	876 S.F.
Lot 9.06	915 S.F.	Lot 12.14	915 S.F.
Lot 9.07	915 S.F.	Lot 12.15	915 S.F.
Lot 9.10	876 S.F.	Lot 12.16	876 S.F.
Lot 10.01	672 S.F.		
Lot 10.02	711 S.F.		
Lot 10.03	711 S.F.		
Lot 10.04	672 S.F.		
Lot 10.05	876 S.F.		
Lot 10.06	915 S.F.		
Lot 10.07	915 S.F.		
Lot 10.08	876 S.F.		
Lot 10.09	672 S.F.		
Lot 10.10	711 S.F.		
Lot 10.11	711 S.F.		
Lot 10.12	672 S.F.		
Lot 11.01	876 S.F.		
Lot 11.02	915 S.F.		
Lot 11.03	915 S.F.		
Lot 11.04	876 S.F.		
Lot 11.05	876 S.F.		
Lot 11.06	915 S.F.		
Lot 11.07	915 S.F.		
Lot 11.08	876 S.F.		
Lot 11.09	672 S.F.		
Lot 11.10	711 S.F.		
Lot 11.11	711 S.F.		
Lot 11.12	672 S.F.		
Lot 11.13	672 S.F.		
Lot 11.14	711 S.F.		
Lot 11.15	711 S.F.		
Lot 11.16	672 S.F.		
Lot 11.17	672 S.F.		
Lot 11.18	711 S.F.		
Lot 11.19	711 S.F.		
Lot 11.20	672 S.F.		
Lot 12.01	672 S.F.		
Lot 12.02	711 S.F.		
Lot 12.03	711 S.F.		
Lot 12.04	672 S.F.		
Lot 12.05	876 S.F.		
Lot 12.06	915 S.F.		
Lot 12.07	915 S.F.		
Lot 12.08	876 S.F.		

REVISIONS		
DATE	NAME	LICENSE #

SHEET 4.1

NEW JERSEY DEPARTMENT OF THE TREASURY
DIVISION OF TAXATION
PROPERTY ADMINISTRATION TAX MAP SECTION
APPROVED AS A TAX MAP PURSUANT TO THE
AUTHORITY OF N.J.S.A. 1-15 & N.J.S.A. 64-50-1
FOR THE DIRECTOR, DIVISION OF TAXATION

Steph Dawson CTA Supervising Field Rep
Joe Davison CTA Supervising Field Rep

DATE: AUG 8 2013 SERIAL NO. 1044

TAX MAP
BOROUGH OF ROSELLE PARK
UNION COUNTY, NEW JERSEY
SCALE: 1" = 50'
MICHAEL J. NEGLIA, P.E. P.L.S. P.P.
NEW JERSEY LICENSE NUMBER 38604
34 PARK AVENUE, LYNDHURST NEW JERSEY
TO SHOW CONDITIONS AS OF SEPTEMBER 1, 2013

THIS SHEET HAS BEEN DRAWN USING COMPUTER AIDED DRAFTING (CAD).