

SHEET 7

WEST LINCOLN AVENUE

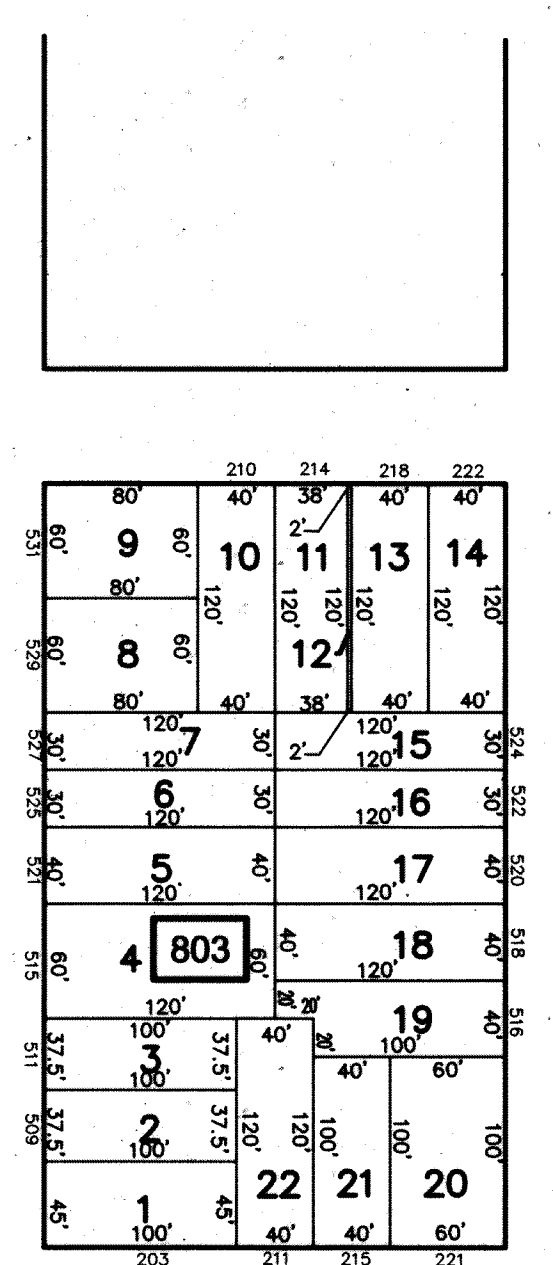

SHEET 5

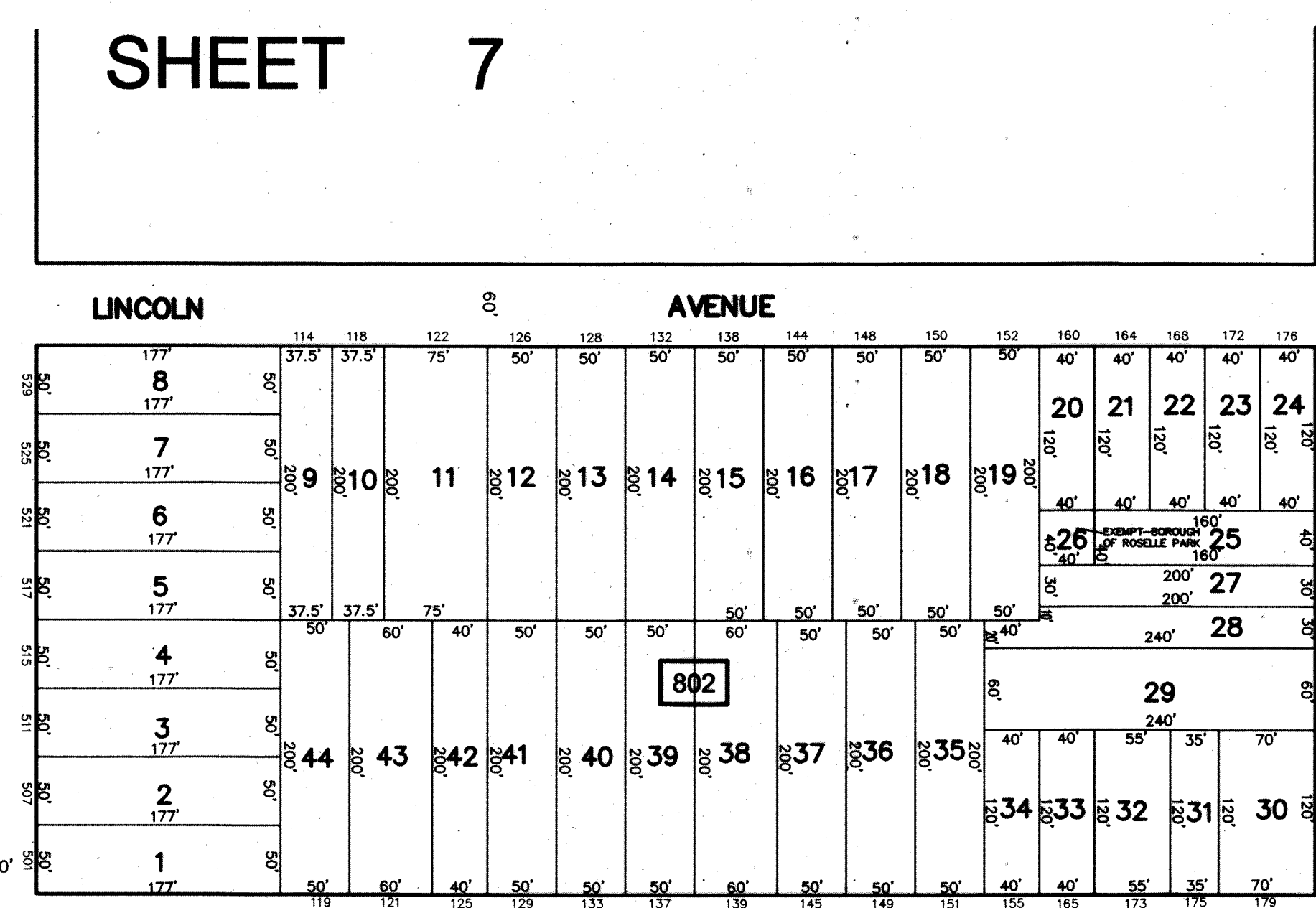
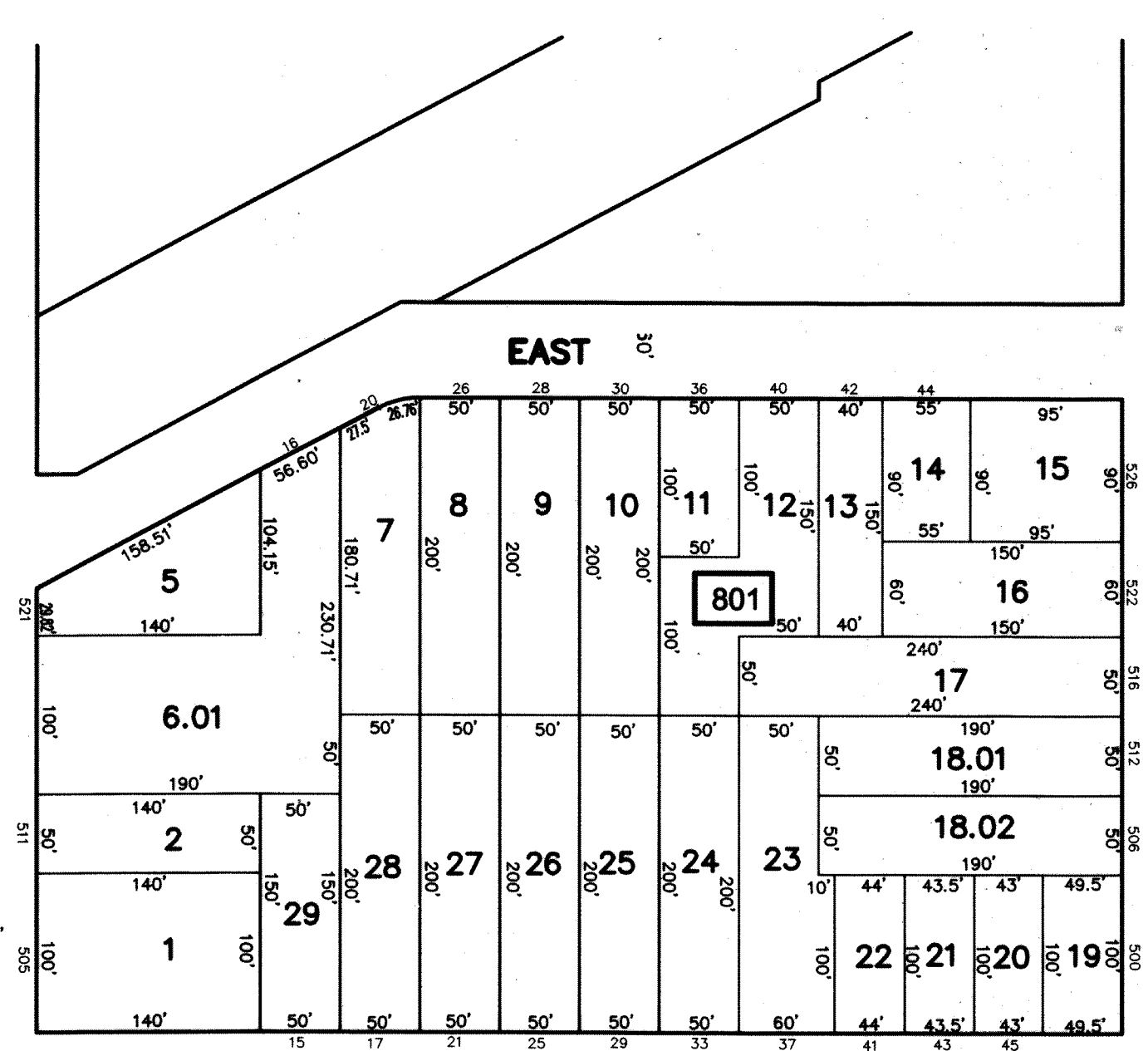
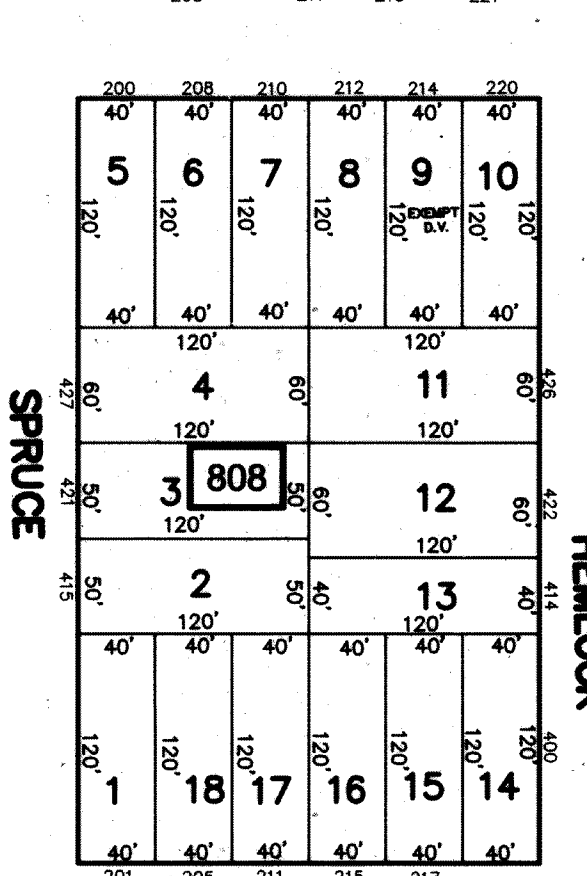
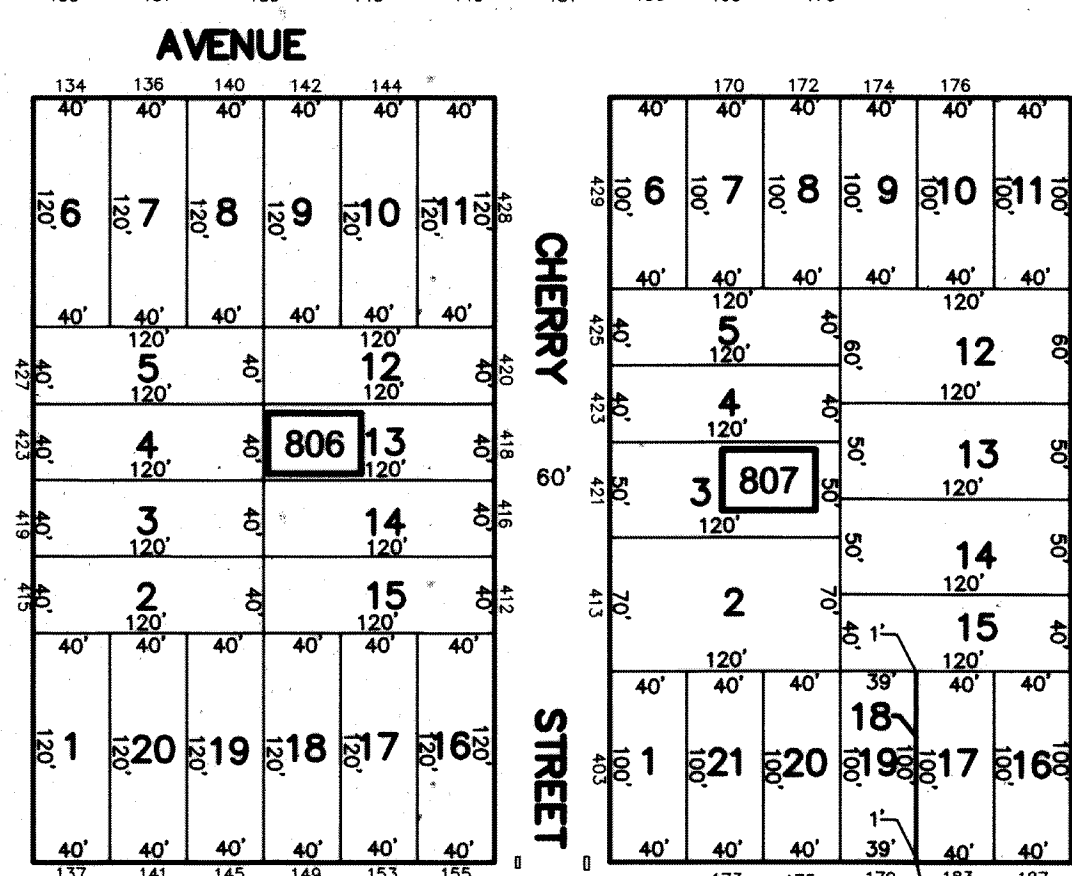
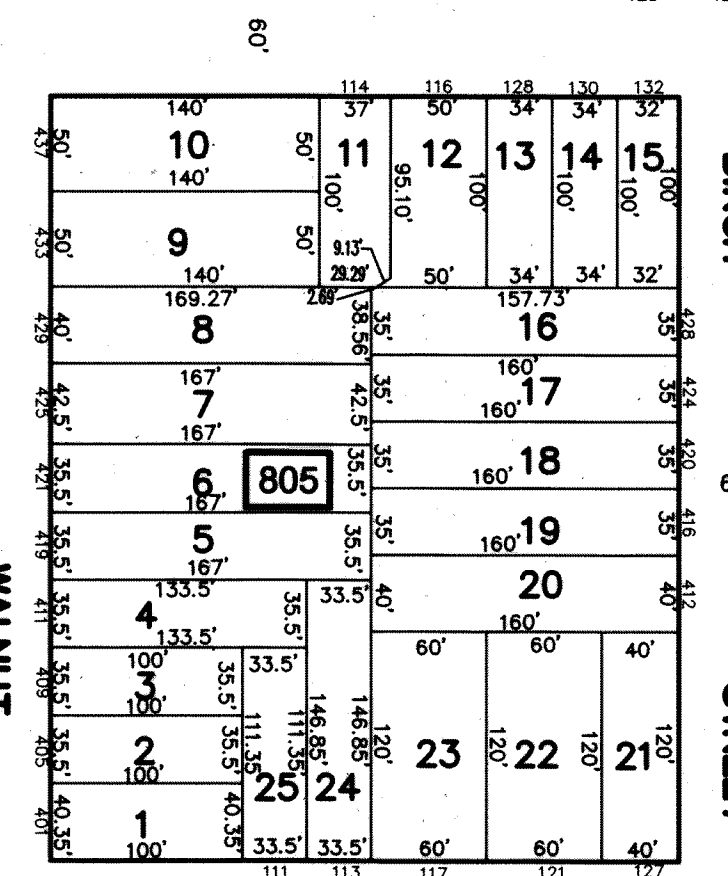
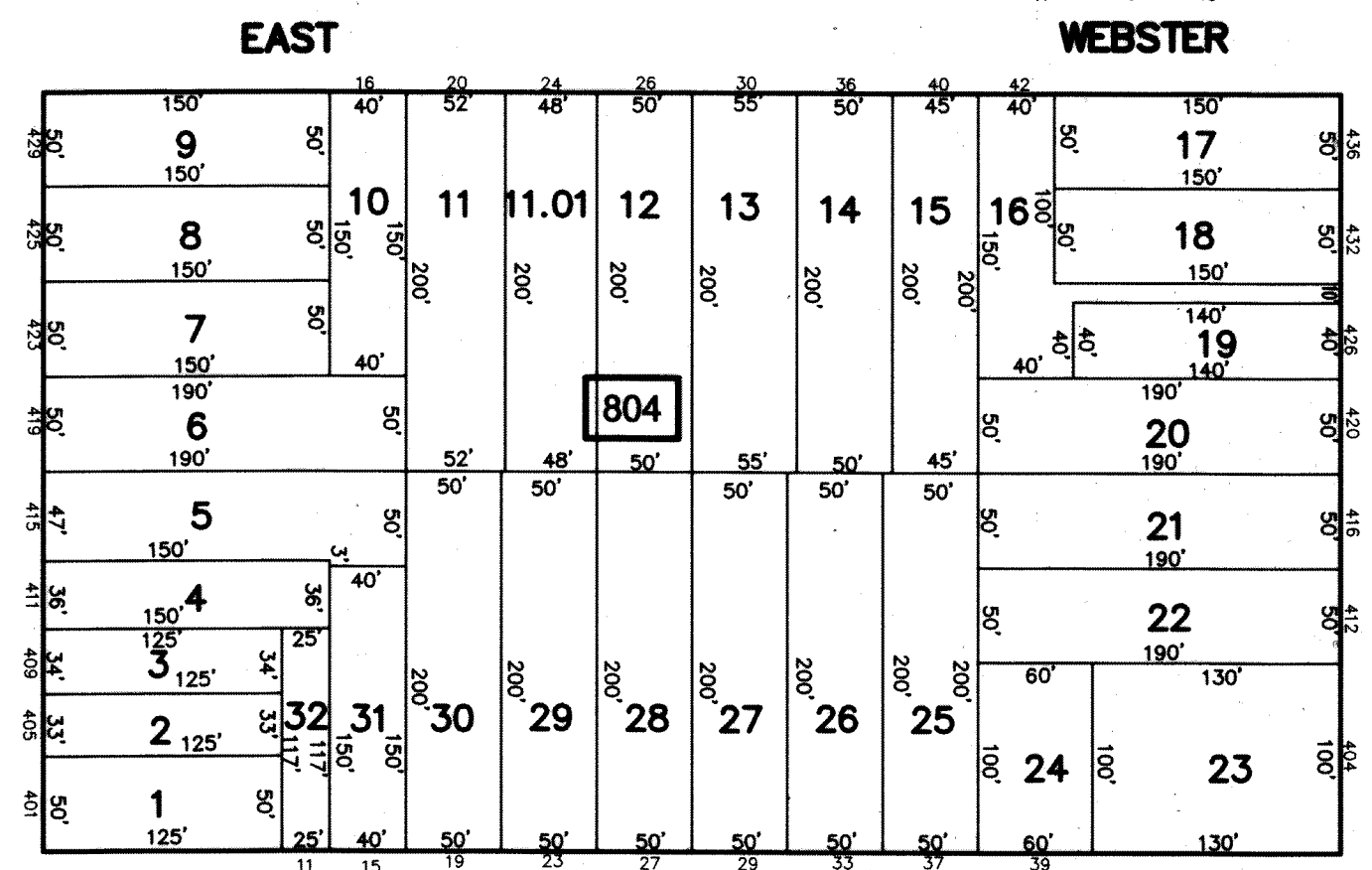

SHEET 10

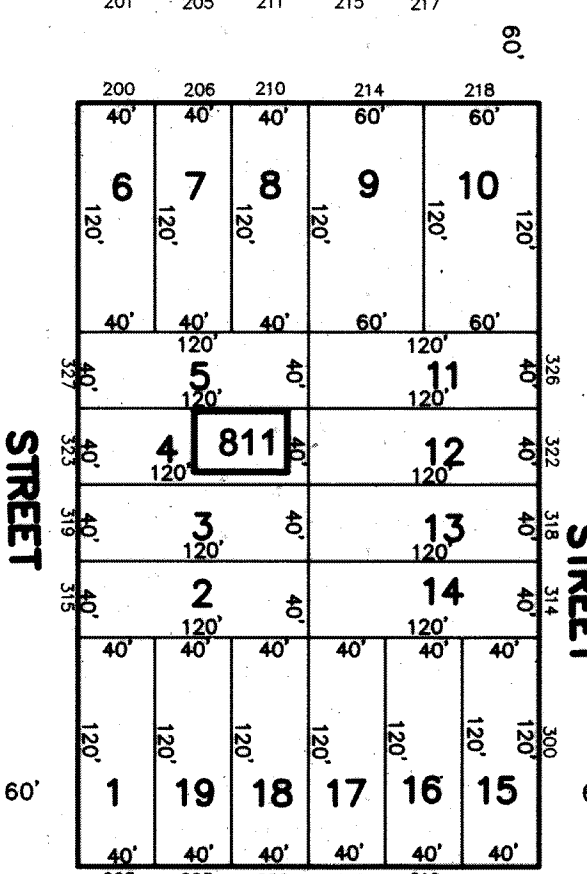
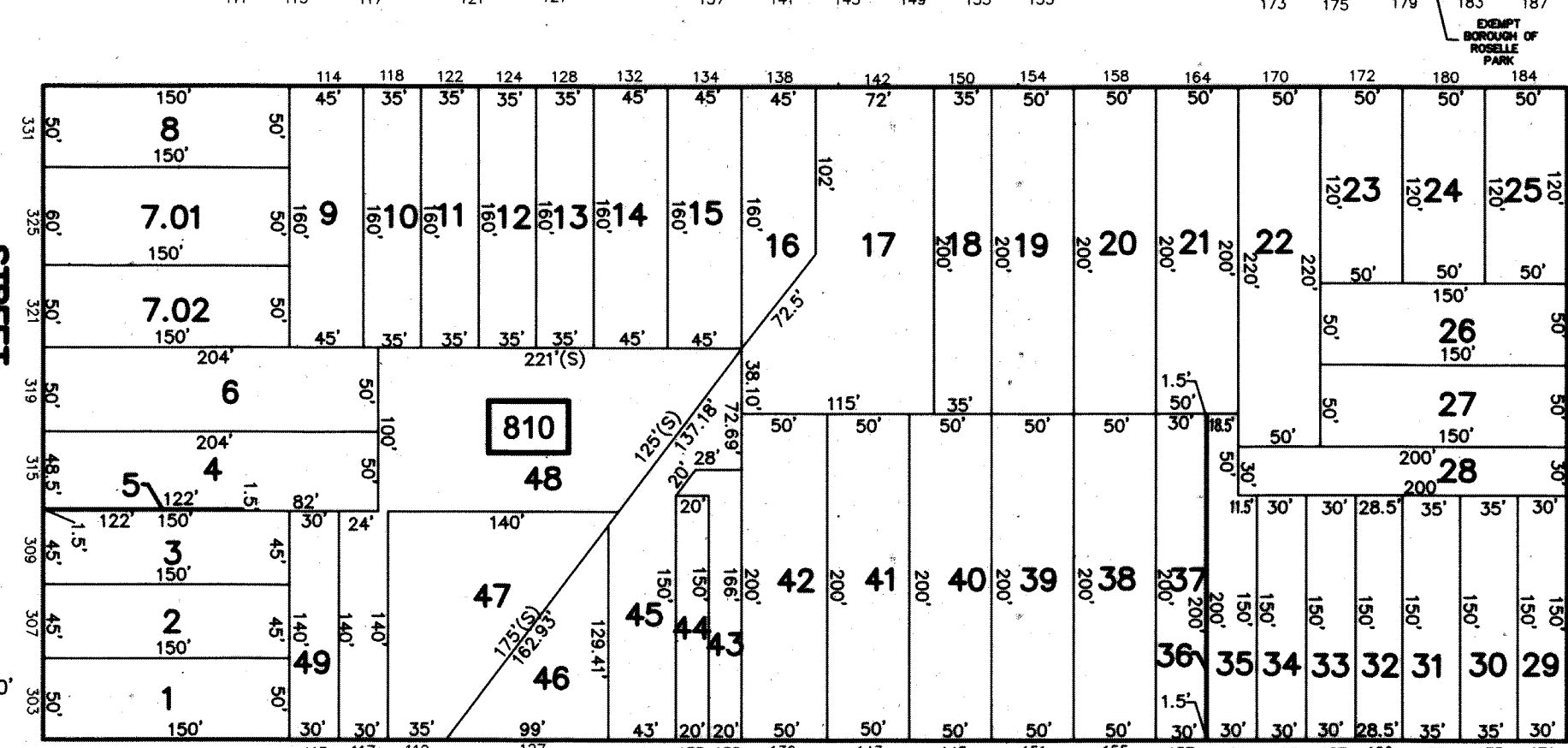
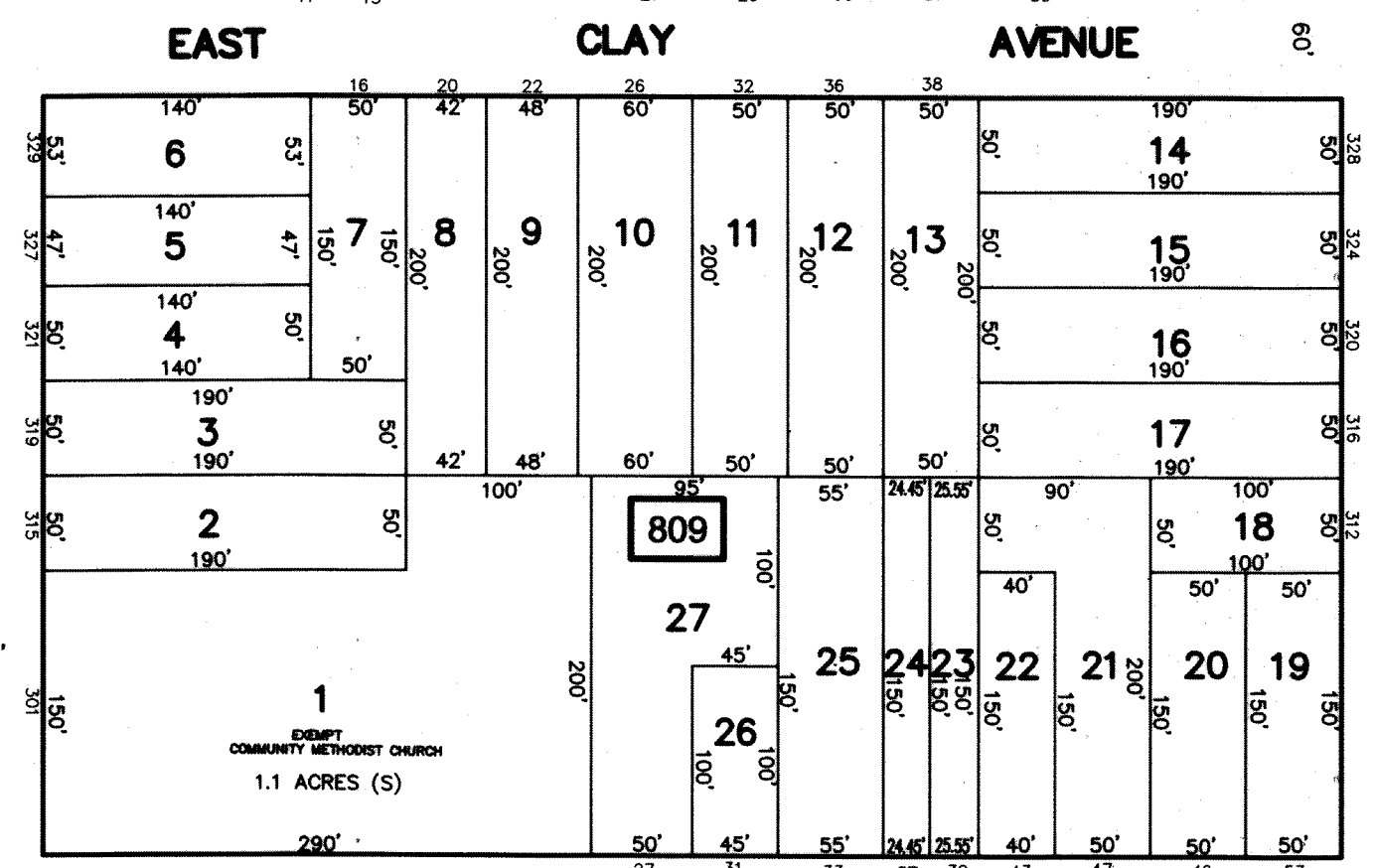

SHEET 9

REVISIONS		
DATE	NAME	LICENSE #

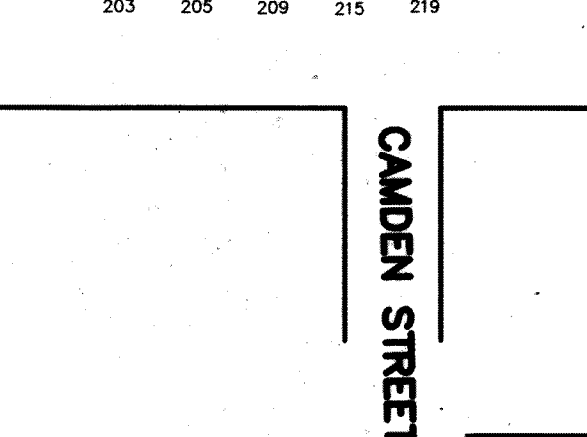
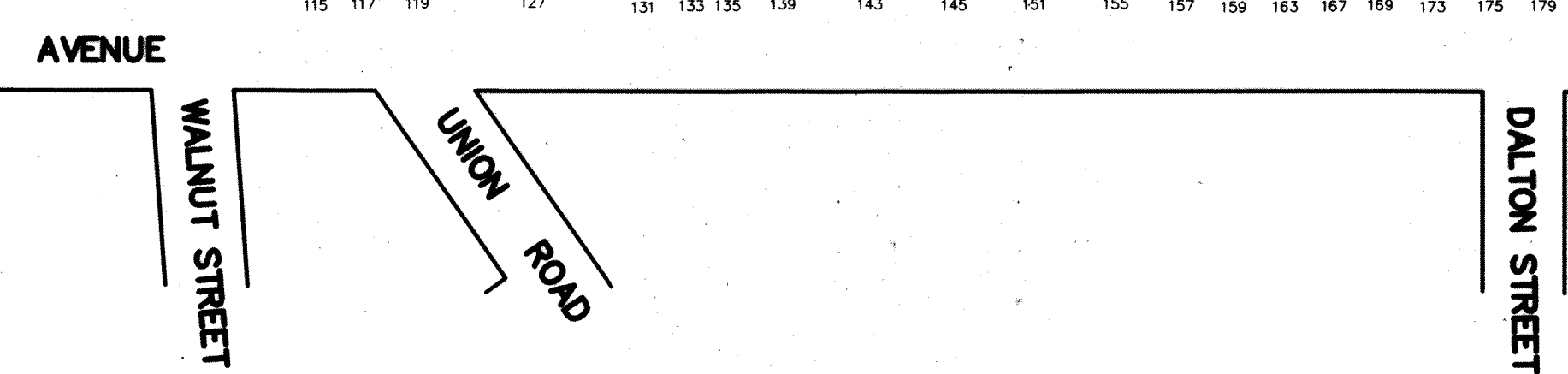
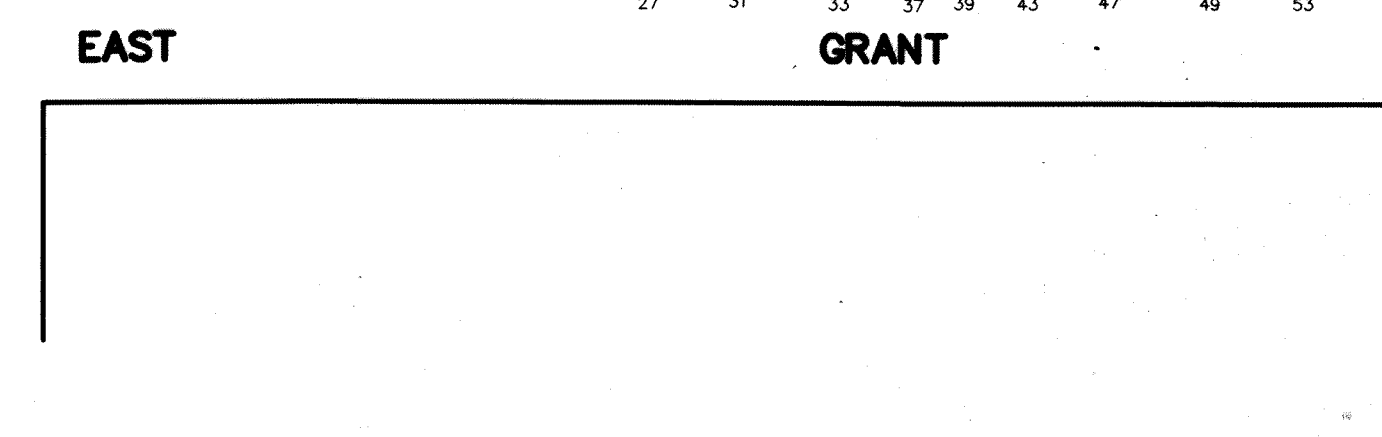

NEW JERSEY DEPARTMENT OF THE TREASURY
DIVISION OF TAXATION
PROPERTY ADMINISTRATION TAX MAP SECTION
APPROVED AS A TAX MAP PURSUANT TO THE
ACT OF APRIL 22, 1954 (P.L. 64-158) & N.J.A.C. 17:27
BY THE DIRECTOR, DIVISION OF TAXATION

TAX MAP
BOROUGH OF ROSELLE PARK
UNION COUNTY, NEW JERSEY
SCALE: 1" = 100'
MICHAEL J. NEGLIA, P.E. P.L.S. P.P.
NEW JERSEY LICENSE NUMBER 38604
34 PARK AVENUE, LYNDHURST NEW JERSEY
TO SHOW CONDITIONS AS OF SEPTEMBER 1, 2013

DATE: **AUG 28 2014** SERIAL NO. **1044**

THIS SHEET HAS BEEN DRAWN USING COMPUTER AIDED DRAFTING (CAD).